

1. SCALE: THREE EIGHTS OF AN INCH TO ONE FOOT



NOTE: CONTRACTOR TO VERIFY ALL FIGURES BEFORE BEGINNING WORK.

NOTE: COLLECTOR TO BE PAID WITH 1/2 CENT PER HOUR AND 1/2 CENT PER HOUR OF SINKING.

PLAN OF CELLAR
Wm. J. Davis

Sheet No. 1
June 7-1910
Revised

CHART MATERIAL
WOOD
CONCRETE

House for Walter J. Davis
PORTLAND, MAINE

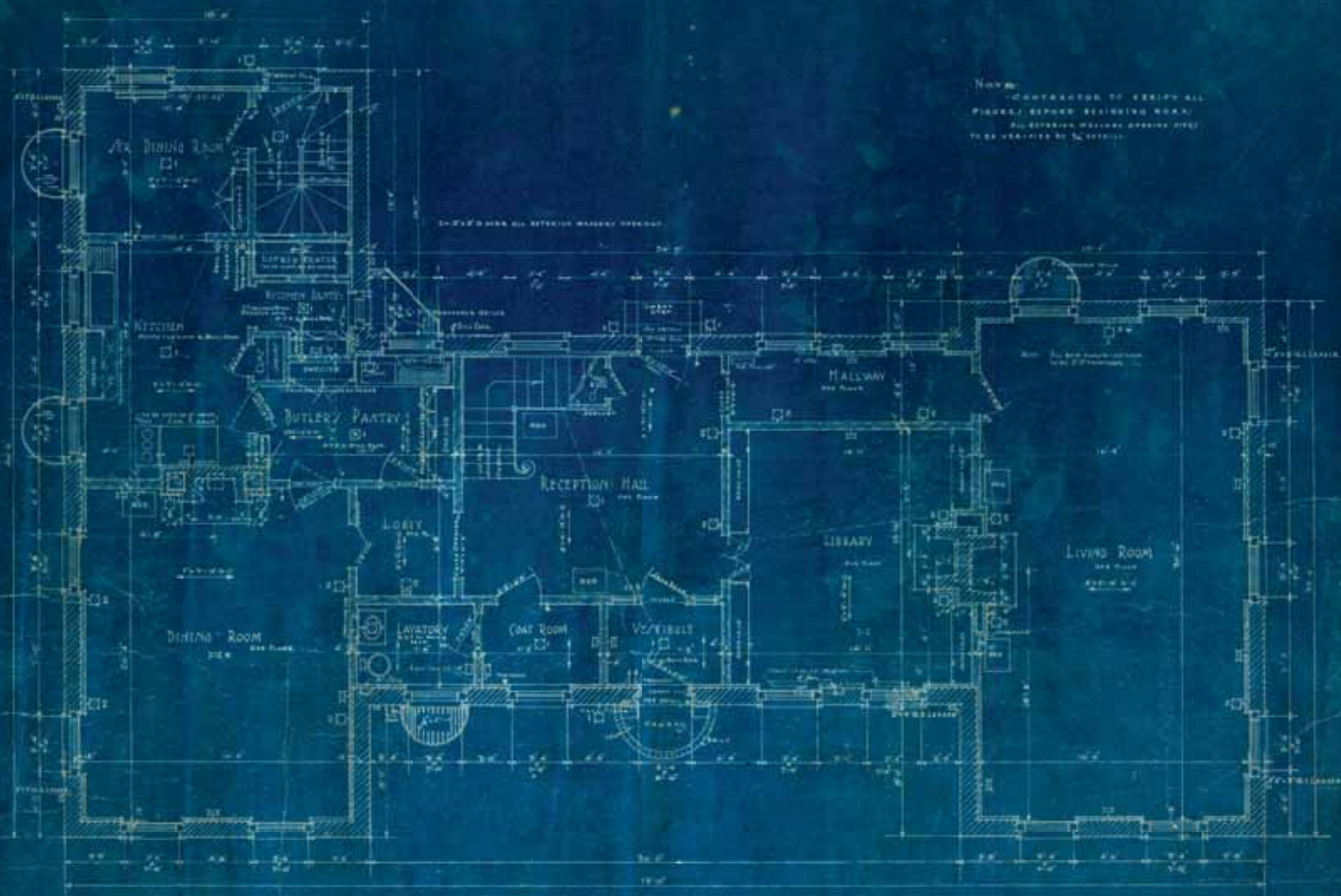

NOTE: CONTRACTOR TO VERIFY ALL FIGURES BEFORE BEGINNING WORK. ALL EXISTING WALLS AND PARTS TO BE REPAIRED BY CONTRACTOR.

DO NOT SHOW ALL EXTERIOR WALLS AND ROOFING.

PLAN - FIRST FLOOR
Scale 1/8" = 1'-0"

#11

CURRENT No. 2 DRAWN BY: [Signature] CHECKED BY: [Signature]	CAUSE MATERIAL: WALLS: [Symbol] SLABS: [Symbol] CONCRETE: [Symbol] TERRAZZO: [Symbol]	<p><i>House for Walter J. Davis, Esq.</i></p> <p>PORTLAND MAINE</p>	ELECTRICAL SYMBOLS: BELL OUTLET: [Symbol] BELLING: [Symbol] BELL RECEPTOR: [Symbol] BELL: [Symbol] SWITCH: [Symbol]	Wm. BOTTLEBY & CO. MILLY ASSOCIATE ARCHITECTS 127 FIFTH AVE. NEW YORK CITY
---	---	---	--	--

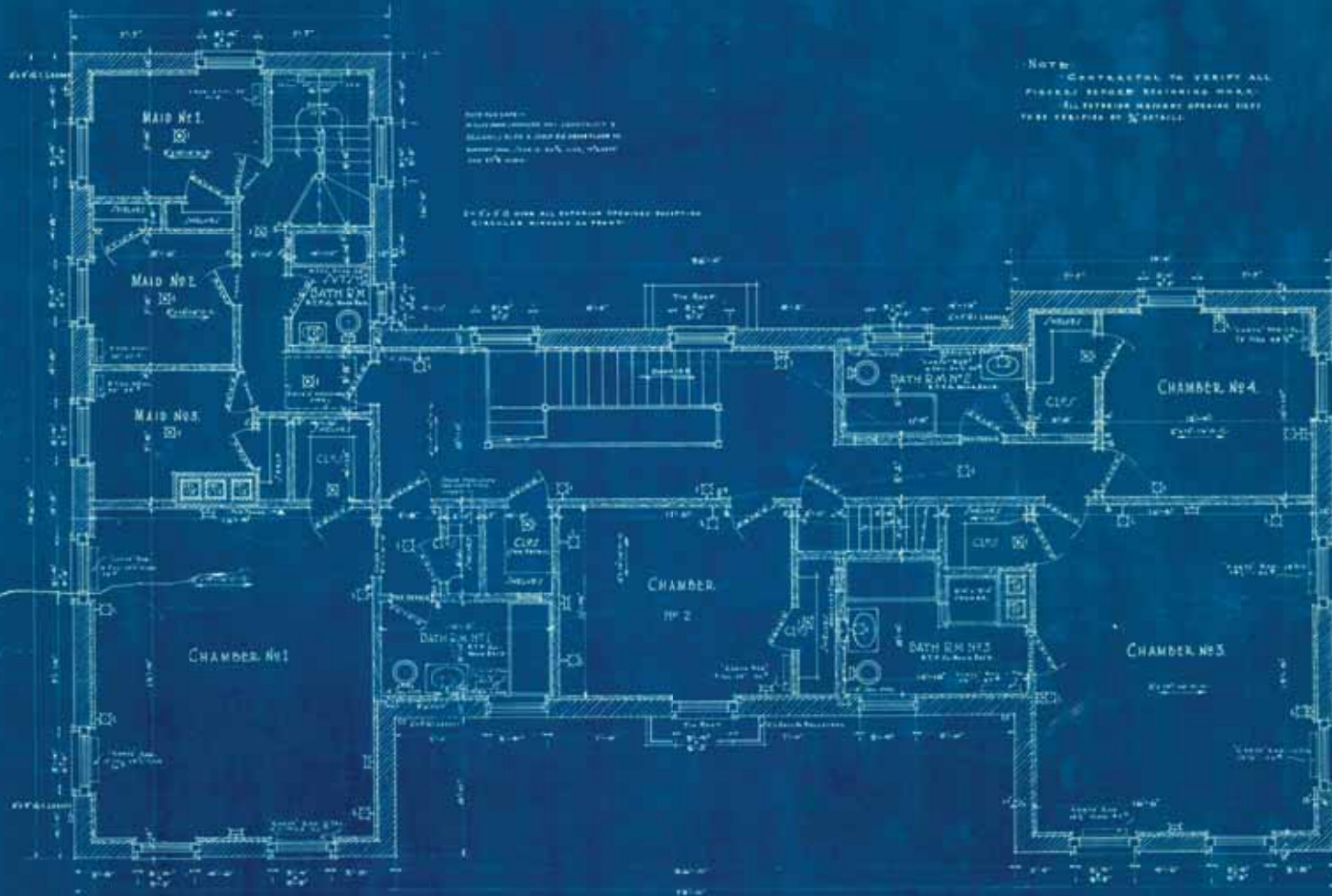

NOTE:
 CONTRACTOR TO VERIFY ALL
 DIMENSIONS BEFORE BEGINNING WORK.
 ALL EXTERIOR WORKING SPECIES SHALL
 BE VERIFIED BY CONTRACTOR.

NOTES:
 ALL WORK SHALL BE ACCORDING TO
 SPECIFICATIONS AND SHALL BE DONE IN
 ACCORDANCE WITH THE LATEST EDITION OF
 THE B.C.C. CODE.
 ALL EXTERIOR WORKING SPECIES SHALL
 BE VERIFIED BY CONTRACTOR.

PLAN OF SECOND FLOOR
 1910

11

SHEET NO. 5 DRAWN BY REVISED	CEMENT MATERIAL WOOD BRICK	<p><i>House for Walter J. Davis Esq.</i></p> <p>PORTLAND MAINE</p>	ELECTRICAL SYMBOLS WALL OUTLET COIL CASE RECEPT PLUG SWITCH BELL BEEP	W. S. OTTONLEY & SONS, MILL ASSOCIATE ARCHITECTS 107 FIFTH AVE. NEW YORK CITY
--	----------------------------------	--	--	---

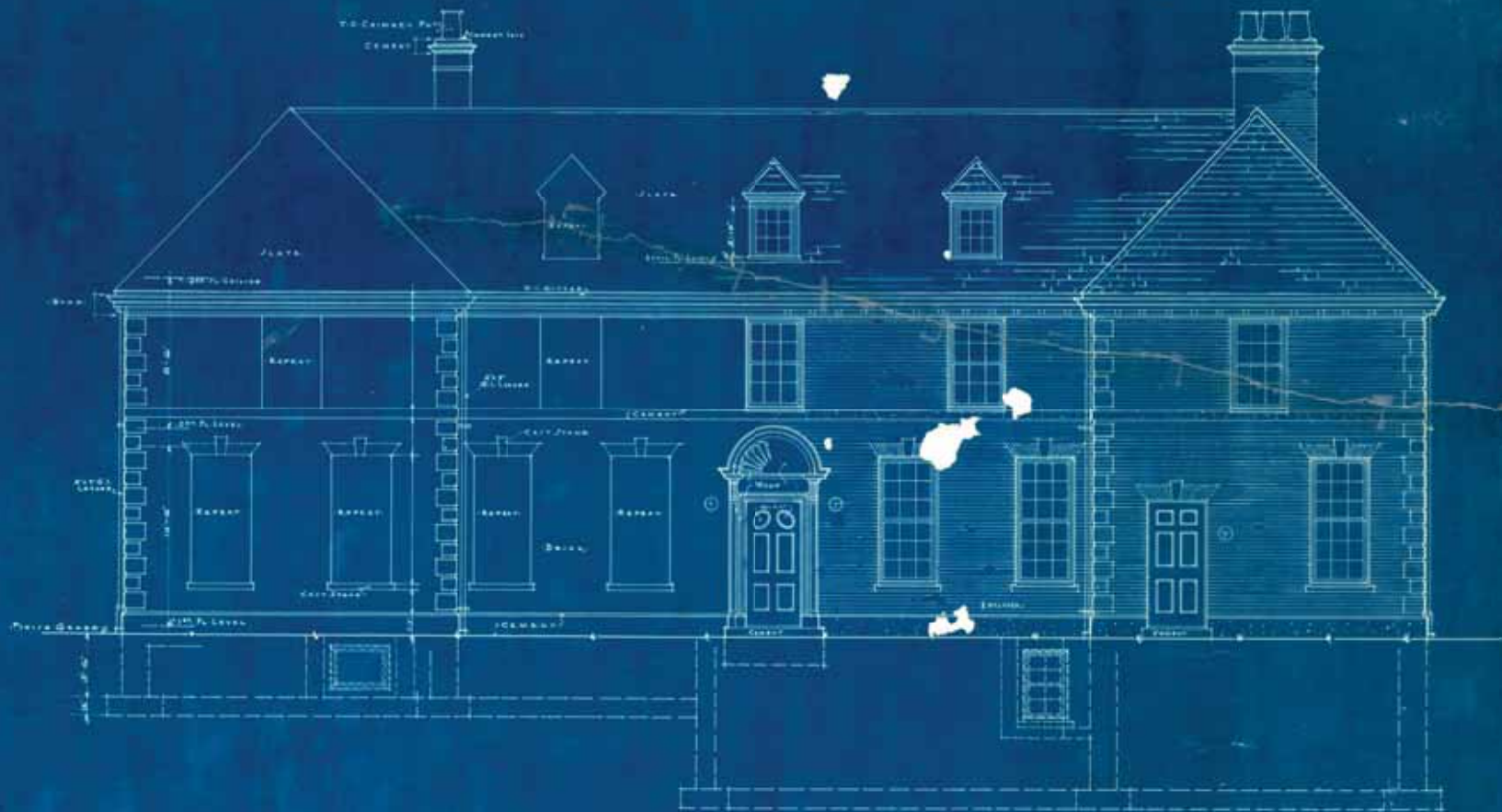

→ EAST-ELEVATION ←
Walter J. Davis

#11

SHEET No. ⑦
 DRAWN BY
 REVISED

House for Walter J. Davis, Esq.
 PORTLAND · MAINE

BY L. BOTTAMLEY & J. C. MILLS
 ARCHITECTS-ASSOCIATES
 227 FIFTH AVE. NEW YORK CITY



#11

Sheet No. ⑧
 Drawing Title
 Revisions

House for Walter J. Davis, Esq.
 PORTLAND · MAINE ·

W. L. BOTTOMLEY CIVIL ENGINEER
 ASSOCIATE ARCHITECT
 187 FIFTH AVE. NEW YORK CITY

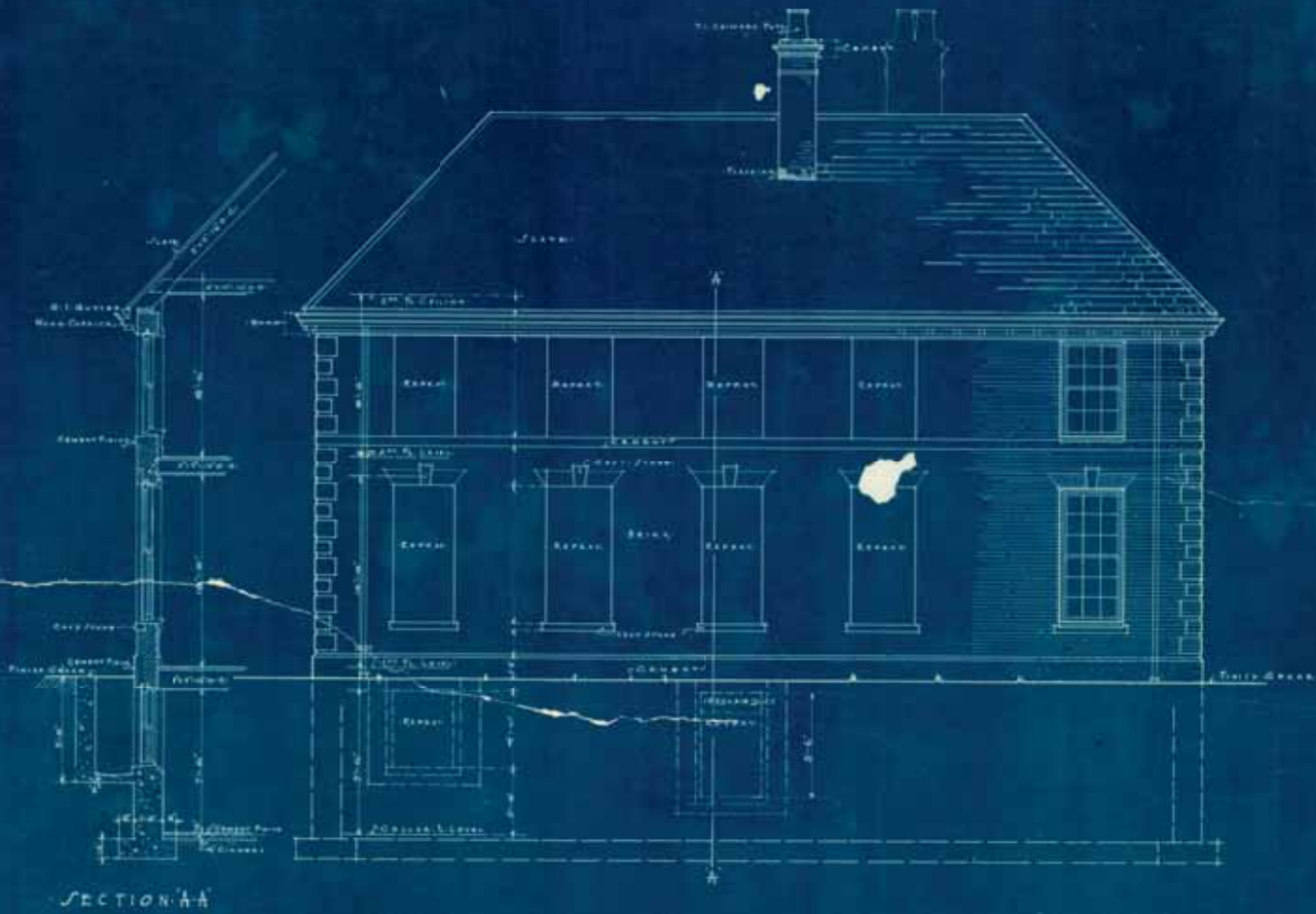

SECTION AA

— NORTH ELEVATION —
Scale 1/4" = 1'-0"

#11

SHEET No. ⑥
177888-7-1710
REVISED

House for Walter J. Davis Esq.
PORTLAND MAINE

W. L. BOTTORLENG & J. L. MILLY
ASSOCIATE ARCHITECTS
317 FIFTH AVE. NEW YORK CITY

